

# Carleton Community High School

*A Specialist Science with Mathematics School*



## **School Uniform and Appearance Expectations**

A Guide for Parents, Carers and Students

May 2018



## Uniform

- **Navy blue blazer** with the school badge should be worn at all times. Staff will instruct your child when they are allowed to remove their blazer.
- **Pale blue shirt** which must be tucked in at all times. All buttons on the shirt must be done up. Nothing should be visible under the shirt (e.g. a t-shirt).
- **Clip-on tie** should be worn at all times.



- **Black V neck sweater.** In colder weather, your child will be allowed to wear a **plain** black V neck sweater. Branded sweaters with logos are not acceptable.

**Black V neck sweaters must only be worn in addition to the blazer, not instead of. No other items are to be worn under the blazer.**

- **Trousers** must be plain, dark black and loose fitting (not made from stretch materials).

Tracksuit trousers, jeans and combats, extremes of fashion, eg. Boot flare, are **not permitted**.



- **Belt** - If a belt is needed it must be plain black, not have a large buckle and must be fitted to belt loops.

- **Skirts for girls** must be plain black tailored and loose fitting (not made from stretch material) which must be worn at knee length.



- **Footwear** - Students must wear black formal low heeled shoes. They must be leather or leather-look. The in-step and heel of the foot must be covered for health and safety reasons.



Items of footwear **not permitted** are:

- Canvas or fabric shoes
- Any type of trainers
- Any type of boots
- Extremes of fashion shoe
- Ballet style shoes

## PE Kit

BOYS	GIRLS
Navy blue shorts with CCHS badge	Navy blue shorts with CCHS badge
Plain white polo shirt with CCHS badge	Pale blue polo shirt with CCHS badge
Navy/red reversible rugby shirt	Red Carleton hooded jumper
Navy blue/Red hooped socks	Navy blue /Red hooped socks
Indoor Trainers (supportive trainers, <b>not pumps</b> )	Indoor Trainers (supportive trainers, <b>not pumps</b> )
Football boots/training shoes for outdoor use.	Football boots/training shoes for outdoor use.
Hooded top (optional)	Rugby top (optional)
CCHS Tracksuit bottoms, red hooded jumper and Navy Long sleeve skin/thermal may be purchased as optional extras for when the weather is cold.	
<ul style="list-style-type: none"><li>•Injured students need a note in their planner and are still expected to change to take part in the lesson as a coach or umpire/referee.</li><li>•Any student who forgets their kit will be given clean kit to borrow.</li></ul>	

### **Coats and Outside Jackets**

If the weather requires an additional layer to be worn over their uniform, students should wear a suitable 'outside' coat or jacket. This must be worn over the blazer.

**Outdoor coats must not be worn indoors.**

**Hoodies, unlined jackets with or without a hood, denim coats/jackets are not allowed in school.**

## **Bags & Equipment**

All students **must** have a school bag for each day. The bag should be large enough to carry all equipment needed for the school day, for home learning and not so small it would damage text books.

Students must be fully equipped for lessons. Equipment to include a minimum of a pen, pencil, ruler and student planner, as well as PE kit and ingredients for Food Technology when needed.

## **Jewellery**

No jewellery (objects worn for personal adornment) is to be worn, except for one plain\* small gold or silver ear stud per ear. These must be worn in the lobe of the ear.

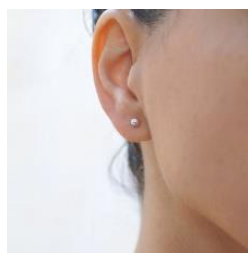

No other form of piercing is allowed.

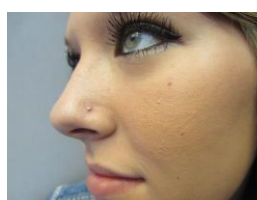

A watch may be worn.

*\* Plain—any item described as plain must have no patterns, markings or logos whatsoever.*

**Any jewellery worn which is not permitted will be confiscated. If it is the first time jewellery has been confiscated, the student can collect it from Student Services at the end of the day. For any subsequent confiscations, a parent/carers must collect.**

## Make up

Any make up worn should be discreet.

Make up must not be brought to school. Students wearing excessive make up will be provided with wipes and expected to remove it.

## Hair Fashions

Heads must not be shaved, nor should there be any style which would undermine the ethos or discipline of the school, i.e. markings cut into the hair, dyed hair or any extreme fashion.



## Mobile Phones and Electronic Devices

Mobile phones must not be used in school, at any time.

Mobile phones that are seen during the school day will be confiscated. If it is the first time a mobile phone has been confiscated, the student can collect it from Student Services at the end of the day. For any subsequent confiscations, a parent/carer must collect.

# Uniform Stockists

Parents/carers should be aware that the school will make the final decision on what is acceptable. Many retailers advertise items as school uniform that may not be acceptable for school.

To avoid disappointment, Carleton Community High School recommend that items are purchased from the following suppliers:

## **Signature**

Ropergate, Pontefract, West Yorkshire, WF8 1LL

Tel No: 01977 703657

## **Better & Bright**

Castleford Indoor Market, Castleford, WF10 1BE

Tel No: 01977 557196

## **Better & Bright**

Pontefract Indoor Market, Unit 14-15, Pontefract, WF8 1AU

Tel No: 07486 140776

## **Wakefield Uniform Supplies**

88 Kirkgate, Wakefield, WF1 1TB

Tel No: 01924 366633

It is expected that all students will come to school every day in a neat, clean uniform, demonstrating that our students take pride in belonging to Carleton Community High School.



